

# MISS MAGNOLIA STATE

## PRELIMINARY PAGEANT

**COME JOIN ALL THE FUN AT THIS ONE!**



*Preliminary for the 2012 Little Miss Magnolia State Pageant and Preliminary for the 2012 Teen, Miss and Mrs. Magnolia State Pageant*



Sell 150 tickets  
and enter the pageant

**FREE!!!**

**NO GLITZ PAGEANT DRESSES ALLOWED  
FOR AGES 11 AND YOUNGER!**

**STATE WINNERS RECEIVE  
A \$1,000 SAVINGS BOND!!!**

**(This information in the box below will be read on stage)**

Contestant # \_\_\_\_\_ is (name) \_\_\_\_\_.  
She/he is the (age) \_\_\_\_\_ year-old daughter/wife/son of  
\_\_\_\_\_. She/he has \_\_\_\_\_ hair and \_\_\_\_\_ eyes.  
Her/his favorite color is \_\_\_\_\_ and  
her/his favorite food is \_\_\_\_\_. Her/his favorite TV show is  
\_\_\_\_\_  
She/he is being sponsored today by \_\_\_\_\_.

I hereby give the Miss Magnolia State Pageant permission to use my child's/my photo and name in any and all future promotions. I will not hold the pageant, staff, or owners of the facility responsible for accidents, damages, or losses at the pageant or during transportation to and from the pageant. I understand that the judges' decisions are final. If I am a Junior, Teen, Miss, or Mrs. contestant, I understand that I am required to represent my area at the state pageant in November 2012. If I win this local pageant. Parents of contestants ages 0-11 must understand that if their daughter/son wins she/he must attend the state pageant on July 28-29, 2012 and will be required to sign a contract to attend the state pageant. **MUST BE SIGNED BY PARENT OR LEGAL GUARDIAN.** I have read this entire form and fully understand what is stated. I agree to show good sportsmanship.

**SIGNATURE** \_\_\_\_\_ **DATE** \_\_\_\_\_

Contestant's Name \_\_\_\_\_ Age \_\_\_\_\_

Address \_\_\_\_\_

City, State, Zip \_\_\_\_\_

Date of Birth \_\_\_\_\_ Phone \_\_\_\_\_

Email Address (If Any) \_\_\_\_\_

## **ABOUT THE DONATION TICKETS**

*You may earn your entry fee by selling Good Luck/Donation tickets and win awards also!! Each ticket sells for 50¢. Tickets on back.*

Sell 150 tickets & enter the pageant and overall awards free!!

Sell 250 tickets & enter the pageant free & receive an extra trophy!!

*Sell 500 tickets & enter the pageant free & receive a  
GEORGEIOUS 3 ft. tall deluxe 3 column trophy and RHINESTONE crown!!*

## **WHAT DO I NEED TO SEND IN?**

- \_\_\_\_\_ \$65 Entry Fee (Required)
- \_\_\_\_\_ \$10 Overall Awards Package
- \_\_\_\_\_ Total Due

STATE  
Crown  
for Kids



*Make checks payable to Chris Shannon, Director*  
**701 East Georgetown Street, Crystal Springs, MS 39059**

If you have any questions, contact local director,  
**CHRIS SHANNON AT 601-892-3982 or email him at MSPageantNews@aol.com**

# **MISS MAGNOLIA STATE PRELIMINARY PAGEANT**

## **CIRCLE YOUR CORRECT DIVISION BELOW:**

- Girls: 0-15 MONTHS • 16-23 MONTHS • 2-3 YEARS**  
**• 4-5 YEARS • 6-8 YEARS • 9-11 YEARS**  
**12-14 YEARS-JUNIOR • 15-17 YEARS-Miss Teen**  
**• 18-UP Single-Miss • Mrs. Division-Married Contestants**  
**• Boy Divisions: 0-2 YEARS, 3-5 YEARS, 6-11 YEARS**

The winners of each girl age division in the Pageant will receive a beautiful rhinestone crown, a large trophy, and a banner. Boy winners receive king crown, banner, and trophy. **EVERY** contestant will go home with a trophy and a gift. More winners may be crowned if the pageant is large enough. No experience necessary to compete. The winners of each age group (0-11), the Supreme Winner, the Overall Most Beautiful Winner, and Miss Magnolia Hospitality Queen will sign a contract to advance to the state pageant. You can sell donation tickets or ads to pay your fee at the state pageant. The state pageant is the Little Miss and Mr. Magnolia State Pageant and will be held on July 28-29, 2012 at the Vicksburg City Auditorium in Vicksburg, MS.

It is a prelude to participate in the state pageant. We **ONLY** allow the winners of preliminary pageants ages 0-11 to participate in state. Many do not get the chance to participate in the state pageant because they did not win their local pageant. Girls ages 12 and older and the Mrs. contestants do not have to win a preliminary pageant to participate in this state pageant. They may enter at-large.

Contestants ages 0-11 will model an outfit of her choice but can **NOT** be a pageant dress. The dress code is Sunday wear, trendy clothes, Easter type dress or **VERY MILD** flower girl dress that do not go to the floor. Boys can wear suits or dressy clothes but no tuxedos! The clothing is not being judged — the contestant is!! Also no fake hair, eyelashes, spray tans or teeth on kids are allowed. The 12-14, 15-17 age division and 18-Up and Mrs. divisions **WILL** need to wear long formal gowns! There are four side events that you are entered in free just by sending in your one low entry fee of \$65 — they include a Best Fashion award in each age division, a Prettiest Eyes Award, Prettiest Smile Award and a Prettiest Hair Award in each age division. Winners of each side award will win a certificate. If you have any questions, contact the director. We will also be including an Overall Package you may enter for an additional \$10. This package will make you or your child eligible for the Overall Best Fashion Award, Overall Most Beautiful Award, Miss Hospitality Award and the Overall High Point Supreme Award. We will not double-crown the Overall Supreme Winner and Overall Most Beautiful Winner and an Age Group Queen. We do offer a discount for siblings.

The winners of the Junior, Teen and Miss divisions will represent their area at the Miss Mississippi Magnolia State Pageant and Jr. Miss and Miss Teen Mississippi Magnolia State Pageant in Vicksburg on November 16-18, 2012. Junior, Teen and Miss contestants should have never been pregnant or married. The Mrs. winner will represent her area at the Mrs. Mississippi Magnolia State Pageant also held in Vicksburg on November 16-18, 2012.

There will be up to four alternates in each division who will receive special trophies. Sorry, but due to trophy and building rental, refunds will not be given if you fail to show for the competition. Admission for family and friends will be \$7.00 at the door and only \$4.00 for ages 10 and under. You are welcome to bring your cameras and camcorders to capture memories of your contestants.

Registration will be one hour before the pageant begins. You will need to get your contestant number at this time. There is **NO** photogenic competition. Sorry but checks will not be accepted at the door.

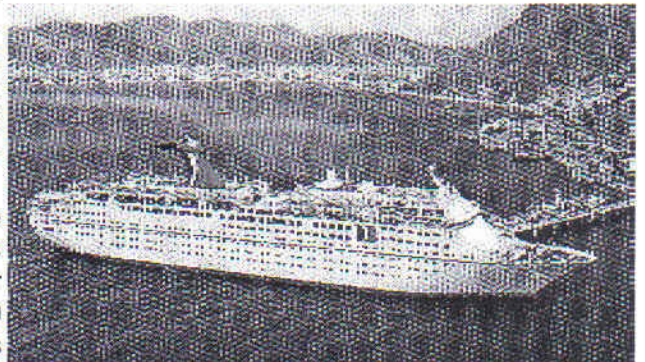

**Winners of the December STATE  
Pageant For 12-Over Win a CRUISE!**

**We are currently seeking local directors. If you are interested in becoming a local director contact Chris Shannon at [MSPageantNews@aol.com](mailto:MSPageantNews@aol.com)**

**Check Out Our Awesome Website:  
[www.missmagnoliastate.com](http://www.missmagnoliastate.com)**

**About the donation tickets . . .** You can have this form copied and sell as many tickets as you can. We will put all of the tickets in a drawing for prizes at the pageant. You must send in your tickets at least 4 days before the pageant if you sold tickets so we can order your trophies. Please cut the sheet of tickets apart before you come to the pageant.

<p><b>50¢ DONATION TICKET</b></p> <p>Name _____</p> <p>Address _____</p> <p>City, State, Zip _____</p> <p>Ticket Sold By: _____</p>	<p><b>50¢ DONATION TICKET</b></p> <p>Name _____</p> <p>Address _____</p> <p>City, State, Zip _____</p> <p>Ticket Sold By: _____</p>	<p><b>50¢ DONATION TICKET</b></p> <p>Name _____</p> <p>Address _____</p> <p>City, State, Zip _____</p> <p>Ticket Sold By: _____</p>
<p><b>50¢ DONATION TICKET</b></p> <p>Name _____</p> <p>Address _____</p> <p>City, State, Zip _____</p> <p>Ticket Sold By: _____</p>	<p><b>50¢ DONATION TICKET</b></p> <p>Name _____</p> <p>Address _____</p> <p>City, State, Zip _____</p> <p>Ticket Sold By: _____</p>	<p><b>50¢ DONATION TICKET</b></p> <p>Name _____</p> <p>Address _____</p> <p>City, State, Zip _____</p> <p>Ticket Sold By: _____</p>
<p><b>50¢ DONATION TICKET</b></p> <p>Name _____</p> <p>Address _____</p> <p>City, State, Zip _____</p> <p>Ticket Sold By: _____</p>	<p><b>50¢ DONATION TICKET</b></p> <p>Name _____</p> <p>Address _____</p> <p>City, State, Zip _____</p> <p>Ticket Sold By: _____</p>	<p><b>50¢ DONATION TICKET</b></p> <p>Name _____</p> <p>Address _____</p> <p>City, State, Zip _____</p> <p>Ticket Sold By: _____</p>
<p><b>50¢ DONATION TICKET</b></p> <p>Name _____</p> <p>Address _____</p> <p>City, State, Zip _____</p> <p>Ticket Sold By: _____</p>	<p><b>50¢ DONATION TICKET</b></p> <p>Name _____</p> <p>Address _____</p> <p>City, State, Zip _____</p> <p>Ticket Sold By: _____</p>	<p><b>50¢ DONATION TICKET</b></p> <p>Name _____</p> <p>Address _____</p> <p>City, State, Zip _____</p> <p>Ticket Sold By: _____</p>
<p><b>50¢ DONATION TICKET</b></p> <p>Name _____</p> <p>Address _____</p> <p>City, State, Zip _____</p> <p>Ticket Sold By: _____</p>	<p><b>50¢ DONATION TICKET</b></p> <p>Name _____</p> <p>Address _____</p> <p>City, State, Zip _____</p> <p>Ticket Sold By: _____</p>	<p><b>50¢ DONATION TICKET</b></p> <p>Name _____</p> <p>Address _____</p> <p>City, State, Zip _____</p> <p>Ticket Sold By: _____</p>
<p><b>50¢ DONATION TICKET</b></p> <p>Name _____</p> <p>Address _____</p> <p>City, State, Zip _____</p> <p>Ticket Sold By: _____</p>	<p><b>50¢ DONATION TICKET</b></p> <p>Name _____</p> <p>Address _____</p> <p>City, State, Zip _____</p> <p>Ticket Sold By: _____</p>	<p><b>50¢ DONATION TICKET</b></p> <p>Name _____</p> <p>Address _____</p> <p>City, State, Zip _____</p> <p>Ticket Sold By: _____</p>
<p><b>50¢ DONATION TICKET</b></p> <p>Name _____</p> <p>Address _____</p> <p>City, State, Zip _____</p> <p>Ticket Sold By: _____</p>	<p><b>50¢ DONATION TICKET</b></p> <p>Name _____</p> <p>Address _____</p> <p>City, State, Zip _____</p> <p>Ticket Sold By: _____</p>	<p><b>50¢ DONATION TICKET</b></p> <p>Name _____</p> <p>Address _____</p> <p>City, State, Zip _____</p> <p>Ticket Sold By: _____</p>

# **MISS NORTHWEST MISSISSIPPI PAGEANT**

**SUNDAY, MAY 20, 2012**

**THIS IS A BUDDY PAGEANT  
WHERE TWO CONTESTANTS CAN  
ENTER FOR THE PRICE OF ONE!!**

**DESOTO CIVIC CENTER  
4560 Venture Drive  
Southaven, MS 38671**

**Registration is from  
1:00 to 1:30 p.m.  
Pageant Starts at 2 p.m.**

**Director  
Chris Shannon 601-892-3982**